

# INUS™

Brilliant Beauty,  
 Reliant Innovation !!!

The secret of a beautiful Eyes

*Eyeline wrinkle reduction  
 brightening  
 tightening,  
 lifting  
 dark circle*

*inus* .....

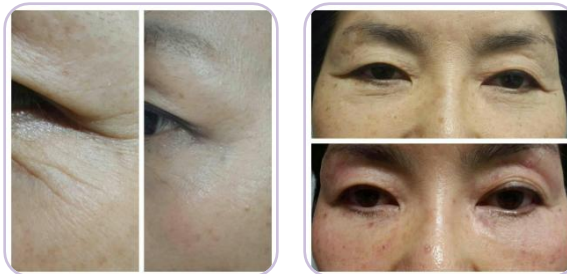
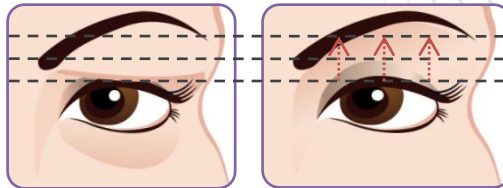

**Versatile Indication :**

- ➔ Wrinkle Reduction
- ➔ **A drooped eyelid**
- ➔ Skin Tightening
- ➔ Skintone Improvement
- ➔ Acne, Scar Revision
- ➔ Enlarged Pore
- ➔ Stretch Mark
- ➔ **Osmidrosis**
- ➔ Melasma Toning
- ➔ **Dark Circle**



Patent No. 10-1622374  
 KFDA No. 15-1246



## eVEST Fractional micro needles RF Technology.

Edgeline Vacuum, Edgeline Skinup, Self-Tightening Technology

### INUS Treatment Process

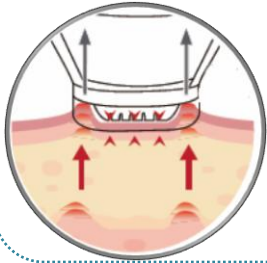

1st step  
Vacuum  
Skin UP

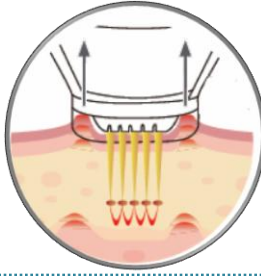

2nd step  
Bi-Polar RF  
0.5MHz Energy  
Narrow & Deep

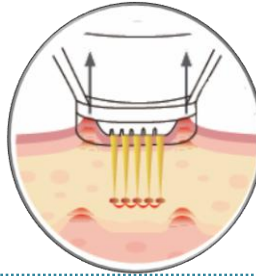

3rd step  
Bi-Polar RF  
2MHz Energy  
Wide & thin

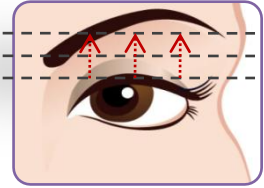
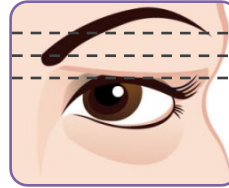

※ **EyeLine Wrinkle Treatment** : Edgeline vacuum (Edgeline Skin up) Fractional Micro-needle RF



- **RF Frequency** : Dual Frequency 0.5MHz & 2MHz
- **Skin Depth** : adjustable 0.5mm ~3,5mm
- **TIP Type** : 10PIN ( 2X 5 ), 25 PIN ( 5 x5 )

### Specification

Edge Line Pneumatic Micro-Needle Fractional RF	
Max Power	Max 30W ±10%
RF Frequency	0,5MHz / 2MHz ±10%
Intensity	0 ~ 10Level
Repetition	0,5 / 1 / 2sec / one shot
Vacuum	Max 74Kpa ±15% / Level 1 ~ 3
Needle Thickness	0,25mm
Needle Figure	25pin Electrode Insulated Needle(5x5) / 10pin Electrode Insulated Needle(2x5)
Needle Plating	Gold Plated
Treatment Area	25pin: 1cm × 1cm / 10pin: 1cm × 0,3cm
Adjustable Depth	0,5~3,5mm
Treatment Duration	100ms ~ 900ms

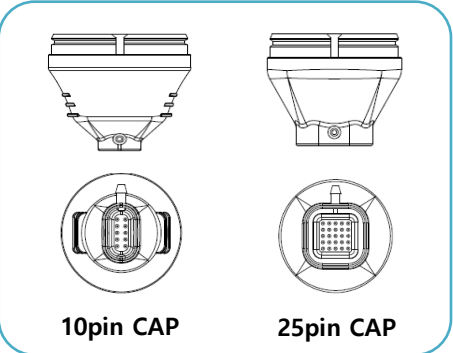
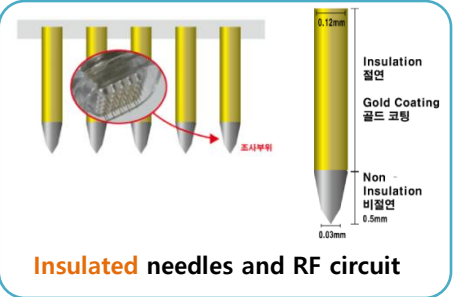

Patent : Edge Line Vacuum zone design



10Pin CAP  
2X5

25Pin CAP  
5X5